

Alpha DESIGN® BK Liners and Test Socket Order Form

Phone: 800-848-4930

Please complete this form and include one copy with cast of residual limb only. Do NOT cast over a liner.
For bilateral amputees, please complete separate forms for each residual limb. Missing information may delay your order.
Please see reverse for important guidelines.



I am comfortable with Ohio Willow Wood using their discretion in the design of this liner and do not want to be contacted. Yes No

1. Ship To/Bill To Information:

Account No. _____

P.O. No. _____ Date _____

Ship To: _____

Bill To: (if different than shipping address) _____

Name _____

Name _____

Address _____

Address _____

City/State/Zip _____

City/State/Zip _____

Phone No. _____ Fax No. _____

Phone No. _____ Fax No. _____

Prosthetist _____

Shipping Options (Cushion liners will ship within 3 days, and locking liners within 4 days of verification of this completed form)
 UPS Red UPS Blue UPS Ground
 Other _____

2. Patient Information:

- a. Amputation Side: Left Right
b. Limb Length (MPT to Distal): _____
c. Circumference of limb at 16" above distal end (or highest point obtainable): _____
d. Patient ID _____
Please make sure to write the patient ID on the cast.

3. Socket Information:

- a. Do you want a Check Socket (TSB) provided?
 Yes No
- If YES,
- b. Check Socket Material: Vivak Northplex
c. Check Socket Thickness: Single Pull Double Pull
d. Distal Attachment: (select one only) Locks are not included in the check socket price. Additional charges for locks will apply.
 G-Lock Suction Pro Green Dot Valve (for pulling into socket)
 LimbLogic™ VS
 Alpha® Lamination Lock (must use Northplex)
 Alpha Interlock Suspension System Lock
 Alpha Interlock Suspension System Locking Lanyard
 Alpha Interlock Suspension System Lock Distal Adapter Only
 Alpha Interlock Suspension System Lanyard Distal Adapter Only
 Socket Attachment Block with European 4-Hole Pattern
 Other Distal Adapter _____
- e. Additional OWW Components: _____

4. Liner Information:

- a. Quantity of DESIGN Liners: 1 2 More _____
b. Liner Type: Cushion Locking
c. Outer Fabric Color (select one only):
 Buff
 Green/Gray (Original & Spirit Only)
 Brown (Original & Spirit Only)
d. Outer Fabric Cover (select one only):
 Original Spirit MAX
e. Liner Umbrella Size (for Medium and Medium Plus sizes ONLY. All other liners are made with the corresponding sized umbrella.):
 Standard (recommended for most liners)
 Small
f. Pre-Stretch Liner: Yes No

5. DESIGN Liner Type:

- Standard Symes

6. Casting Marks:

The following marks must be indicated on the cast:

- Fibula Head • Distal Fibula • Distal Tibia
- Patella • MPT
- Missing marks may result in incorrect gel thicknesses and/or delay the order.
- Please see back page for examples of how to mark the cast for desired gel thickness and other information.

7. Notes: _____

Shape files reordered within 12 months of original are duplicate liners.



OHIO WILLOW WOOD
15441 Scioto Darby Road
Mt. Sterling, OH 43143

Alpha is a registered trademark of Ohio Willow Wood.
All specifications and pricing are subject to change without notice.
© 2005 Ohio Willow Wood
PN-1773-G

Alpha DESIGN BK Liners and Test Socket Order Form

Important Casting & Marking Guidelines

This form will allow you to order an Alpha DESIGN Liner with custom gel modifications for either a "Standard" shaped BK limb or for a "Symes" shaped BK limb. Below are diagrams that explain what the custom gel profile of each type will be. For greater control over the gel design ask Ohio Willow Wood about the OMEGA® Scanner and the Alpha DESIGN Liner wizard.

For a BK Alpha DESIGN liner from a cast the gel profile will be:

- *6mm base gel thickness
- *9mm distal gel thickness over the distal fibula and tibia
- *3mm of gel proximally above the socket
- *3mm posteriorly behind the patella
- *9mm of gel over the fibula head

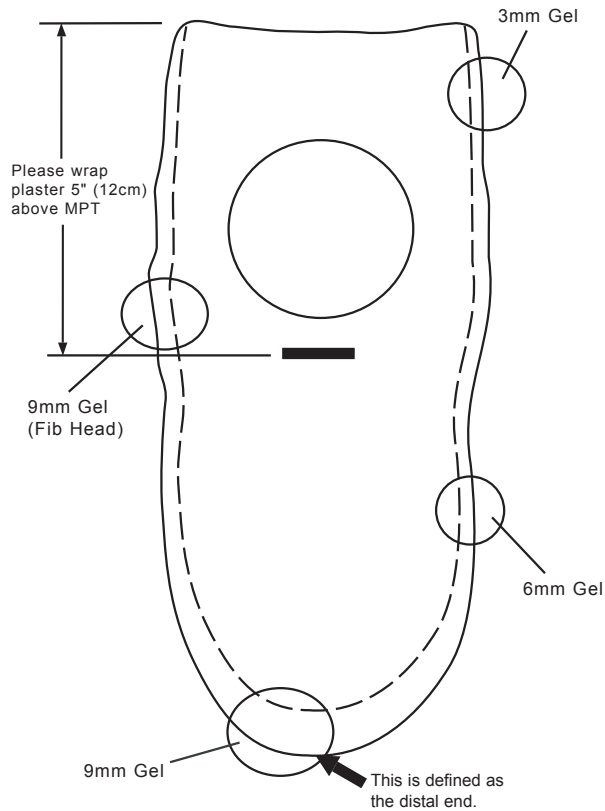

For a Symes BK Alpha DESIGN liner from a cast the gel profile will be:

- *6mm base gel thickness
- *3mm of gel proximally above the socket
- *3mm posteriorly behind the patella
- *Up to 12mm of gel to fill the necking area above the malleolus. This area will be filled to create a more cylindrical shaped limb.
- *9mm of gel over fibula head

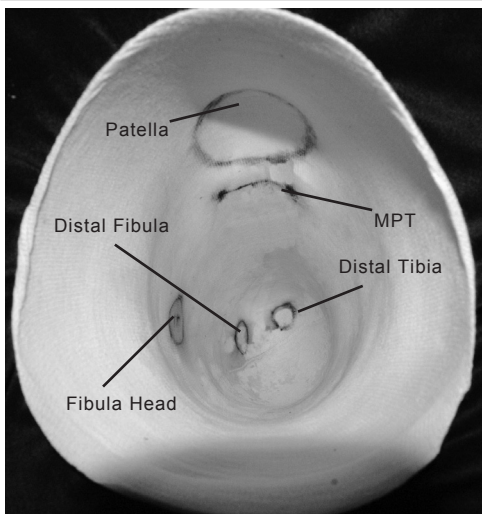
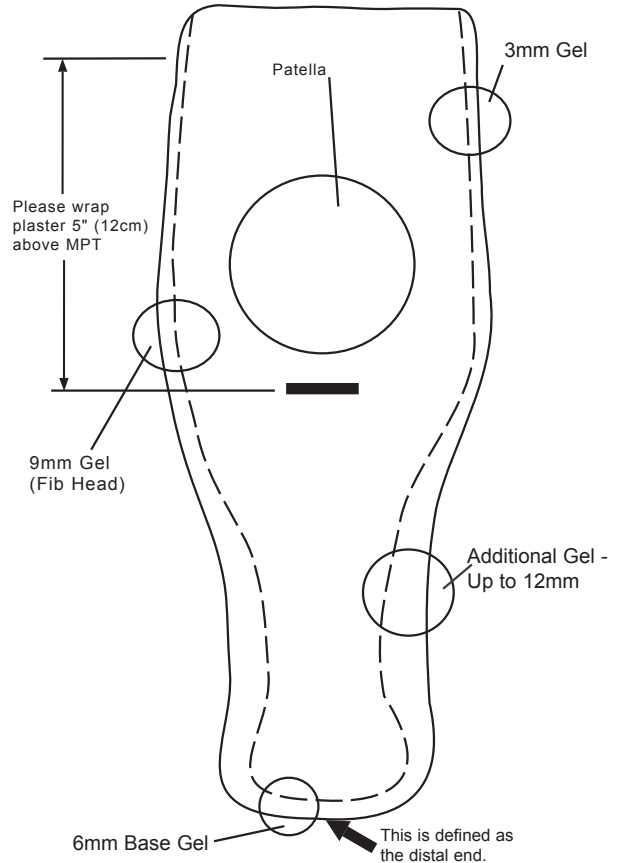

Proximal View

See the examples for the marks that must be indicated on the cast. Missing marks may result in no additional gel at the location and may delay the order.

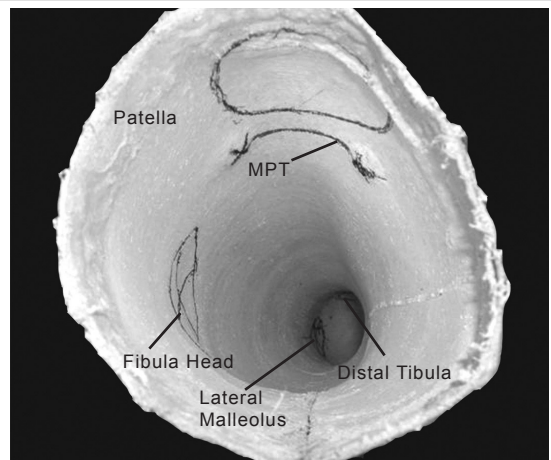

Please Note:

- For bilateral amputees, please use separate forms for each residual limb for best socket/liner accuracy.
- When casting, please cast patient at least 4" to 5" above the knee.
- Please make sure to include the patient ID on the cast.