

# Alpha DESIGN AK Liner Order Form

Phone: 800-848-4930

Please complete this form and include one copy with cast of residual limb only. Missing information may delay your order. Please fill out form accurately and with care. Credit will not be issued due to order forms completed with inaccurate information or incomplete forms.

Do NOT cast over a liner. For bilateral amputees, please complete separate forms for each residual limb.

Please see reverse for important guidelines.

I am comfortable with Ohio Willow Wood using their discretion in the design of this liner and do not want to be contacted.  Yes  No

## 1. Ship To/Bill To Information:

Account No. - please print \_\_\_\_\_ P.O. No. \_\_\_\_\_ Date \_\_\_\_\_

Ship To:

Company Name \_\_\_\_\_

Address \_\_\_\_\_

City/State/Zip \_\_\_\_\_

Phone No. \_\_\_\_\_

Fax No. \_\_\_\_\_

E-mail Address \_\_\_\_\_

Prosthetist Name \_\_\_\_\_

Bill To: (if different than shipping address)

Company Name \_\_\_\_\_

Address \_\_\_\_\_

City/State/Zip \_\_\_\_\_

Phone No. \_\_\_\_\_

Fax No. \_\_\_\_\_

Shipping Options (Cushion liners will ship within 3 days, and locking liners within 4 days of verification of this completed form)

UPS Red  UPS Blue  UPS Ground

Other \_\_\_\_\_

YES, I'd like to complete this Alpha DESIGN Liner by webinar.

## 2. Patient Information:

a. Amputation Side:  Left  Right

b. Amputation Level:  AK  Knee Disarticulation

c. Limb Length (I.T. to distal end of limb): \_\_\_\_\_

d. Circumference of limb at 12" proximal to distal end (or highest point obtainable): \_\_\_\_\_

e. Height: \_\_\_\_\_ Weight \_\_\_\_\_ Age \_\_\_\_\_

f. Patient ID \_\_\_\_\_  
Please make sure to write the patient ID on the cast.

## 3. Liner Information:

a. Quantity of DESIGN Liners:

1  2  \_\_\_\_\_

b. Liner Type:  Cushion  Locking

c. Outer Fabric Cover (select one only; Buff color only):  
 Original  Spirit  MAX

Please note all liners will have outer fabric color of Buff.

d. Inner Comfort Cuff: This is an add-on feature and costs \$25 extra. Inner fabric will follow brim angle. Ohio Willow Wood recommends that inner fabric extend 2" below socket brim.

Yes  No

If yes, please provide fabric heights for:

Medial \_\_\_\_\_ Lateral \_\_\_\_\_

e. Liner Umbrella Size (for Medium and Medium Plus sizes ONLY. All other liners are made with the corresponding sized umbrella.):

Standard (recommended for most liners)  Small

f. Pre-Stretch Liner:  Yes  No

## 4. Casting Marks:

The following marks must be indicated on the cast:

### Knee Disarticulation:

- Lateral Distal Femur Condyle
- Medial Distal Femur Condyle
- Scar/Invagination
- Ischium
- Distal Femur

### Standard AK:

- Lateral Distal Femur
- Ischium
- Missing marks may result in incorrect gel thicknesses and/or delay the order.
- Please see back page for examples of how to mark the cast for desired gel thickness and other information.

## 5. Notes:

Please note: A cancellation fee will be charged for Alpha DESIGN Liner orders cancelled after order forms, casts, and/or shape files have been received and processed.

Alpha is a registered trademark of Ohio Willow Wood. All specifications and pricing are subject to change without notice. © 2005 Ohio Willow Wood PN-1850-H 1 SEPT 2010



OHIO WILLOW WOOD  
15441 Scioto Darby Road  
Mt. Sterling, OH 43143

# Alpha DESIGN® AK Liner Order Form: Important Casting & Marking Guidelines

This form will allow you to order an Alpha DESIGN Liner with custom gel modifications for either a Transfemoral or for a Knee Disarticulation patient. Below are diagrams that explain what the custom gel profile of each type will be.

For greater control over the gel design ask Ohio Willow Wood about the OMEGA® Scanner and the Alpha DESIGN Liner wizard.

## For a Transfemoral Alpha DESIGN Liner from a cast, the gel profile will be:

- \*3 mm base gel thickness
- \*9 mm distal gel thickness over distal end of limb
- \*9 mm gel at lateral distal femur landmark
- \*3 mm of gel proximally above the socket
- \*3 mm of gel at the medial wall

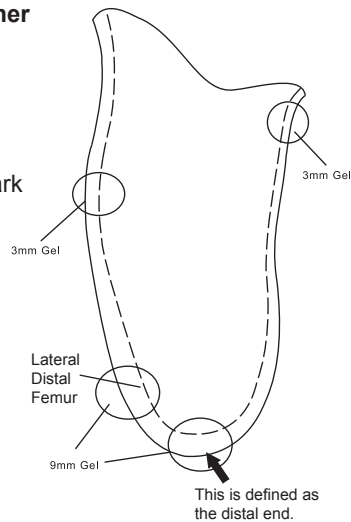

## For a Knee Disarticulation AK Alpha DESIGN Liner from a cast, the gel profile will be:

- \*3 mm base gel thickness
- \*3 mm of gel proximally above the socket
- \*3 mm of gel at the medial wall
- \*9 mm of gel distally
- \*Up to 12 mm of gel to fill necking area above the femoral condyles. *This area will be filled to create a more cylindrical shaped liner.*

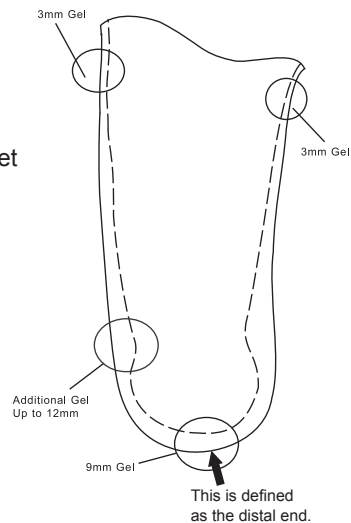

## Proximal Views of Casts for Marking Reference

See the examples for the marks that must be indicated on the cast. Missing marks may result in no additional gel at the location and may delay the order.

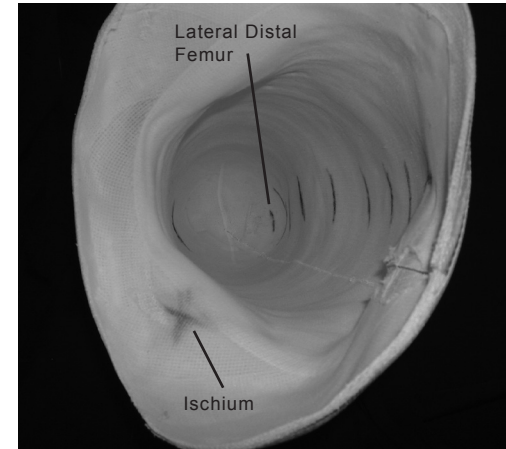

Standard AK cast

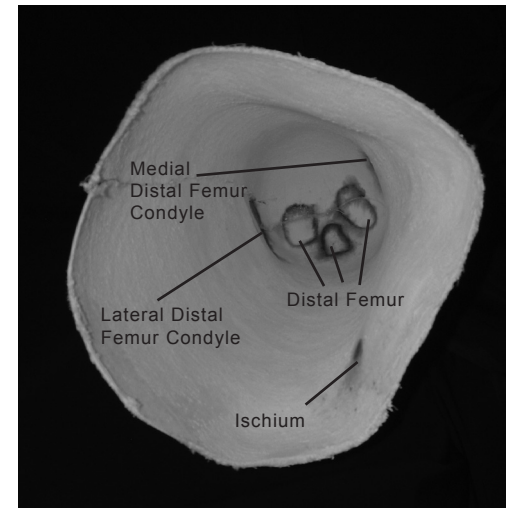

Knee Disarticulation cast

## Please Note:

- For bilateral amputees, please use separate forms for each residual limb for best socket/liner accuracy.
- Please make sure to include the patient ID on the cast.